

## Social Community Overview (End-User)



Gregory Foreman  
posted this on Mar-29 11:21

[My Community](#)
[My Profile](#)
[Connections](#)
[My Features](#)
[Inbox](#)

**Please note:** the Social Community must be enabled before the following features are available to your users - [click here](#) for more information

### My Community

1. **Members** - this section displays 20 random member photos which can be clicked to view the member's profile
  - The "view all members" link will display the member directory when clicked
2. **Recent Activities** - this section displays the most recent member activity such as new connections, new photos, comments, and new/updated circles
  - A user can choose to view activity for all members ("show all") or themselves and their connections only ("me & connections")
3. **Latest Circles** - this section displays the newest circle (top portion) along with thumbnails of other recent circles
  - Clicking on any circle will bring users to that circle's page
4. **New Photos** - this section displays the most recently added photos
5. **Who's Online** - this section displays the users that are currently online

[Back to top](#)

### My Profile

Click [here](#) to view the full My Profile page as a single image.

1. **My Profile** - this section shows the user's picture, name, status, member since date, last online date/time, and profile views
2. **My Status** - this section allows a user to add/update their status, edit their profile information/picture, change privacy

settings, start a new circle, upload photos, write a message, and view their inbox

### 1. My Profile

My Community My Profile Connections My Features Inbox

**Gregory Foreman**  
Looking forward to this year's conference in Hawaii!  
less than a minute ago

**Member since**  
Tuesday, March 29, 2011 08:02 AM

**Last online**  
2 hours 27 minutes ago

**Profile views**  
4 views

### 2. My Status

My Status

Share your thoughts here...

Edit profile Start a new circle Write Message  
Change profile picture Upload photos View your inbox  
Privacy

3. Wall - this section allows users to post messages/comments on their own profile as well as on other users' profiles
4. Profile Details - this section is the user's actual profile, containing the attributes/fields from your database

### 3. Wall

Wall

**Chelsea Jordan,**  
I heard about a networking luncheon next week, hope to see you there!

**Gregory Foreman** on Tuesday, March 29, 2011 12:01 PM | [Remove](#)  
Great, thanks for letting me know, I'll be there.

[Comment](#)  
Tuesday, March 29, 2011 11:59 AM [\[Remove\]](#)

[Show All \(1\)](#)

### 4. Profile Details

Profile Details

[Login Credentials](#) | [Contact Information](#) | [MemberClicks-specific Information](#)

**Login Credentials**

Username: [username]  
Password: [password]

**Contact Information**

Contact Name: Gregory Foreman  
First Name: Gregory  
Last Name: Foreman  
Middle Name: Awesome  
Email: gregory@memberclicks.com  
Web Site: http://www.memberclicks.com  
Address: 3495 Piedmont Center NE  
City: Atlanta  
State: GA  
Zip: 30305

**MemberClicks-specific Information**

Department: Maximization  
College Attended: Vanderbilt University  
Interests: Biking, Cars, Cooking, Movies, Music, Travel  
Group: Member  
Country: United States

5. Connections - this section shows some of the user's connections; clicking "see all" will display all connections
6. Recent Activity - this section displays the most recent member activity such as new connections, new photos, comments, and new/updated circles

### 5. Connections

Connections

[Show all \(7\)](#)

### 6. Recent Activity

Gregory & connections | Gregory

**Gregory Foreman** 33 seconds ago  
Looking forward to this year's conference in Hawaii!

**Gregory Foreman** 2 minutes ago  
uploaded a new avatar

**Zach Alexander and Elyse Savaki** 52 minutes ago  
are now connections

7. Latest Photos - this section displays the member's photos that have been uploaded most recently
8. Circles - this section displays the circles that a member is part of

### 7. Latest Photos

### 8. Circles

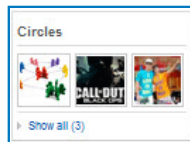
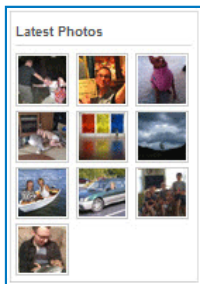

[Back to top](#)

## Connections

This section displays all of the user's current connections and allows them to view profiles, write messages, search, and view connection requests they've sent and that require their approval.

1. **Search** - users are able to search for others using the basic "search" or "advanced search"
2. **Requests sent** - users can view who they've sent connection requests to (that are still pending) and remove/cancel them if they wish
3. **Pending my approval** - new connection requests from others can be viewed and approved or declined
4. **View profile** - click on the user's name or photo to view their full profile
5. **Connections** - view other users' connections
6. **Write Message** - create and send a private message to any connection

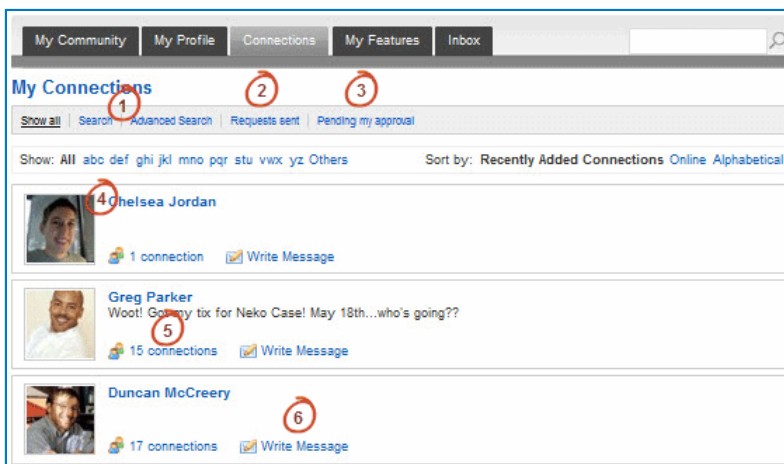

Detailed View:

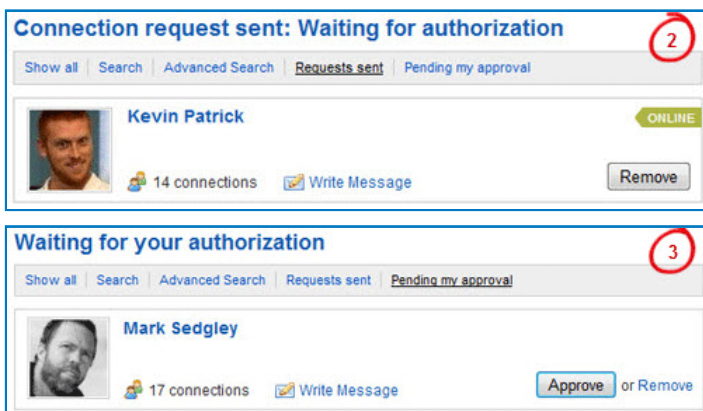

**Compose**

To  **Duncan McCreery**  
30 March 2011 12:12 PM

Subject

Message

[Back to top](#)

## My Features

1. **Circles** - this section displays all circles that a user is part of, pending circle invitations and latest discussions, and allows the user to search and create circles

2. **Photos** - this section displays a user's photo albums and allows them to create new ones as well as edit existing ones

3. **Committees** - this section displays any committees that a user is part of

Name	Type	Email Notifications	Notification Address	
Lunch Decision Team	Fun!	Off		<a href="#">Edit Notifications</a>
Stakeholder Team	Work!	Off		<a href="#">Edit Notifications</a>

4. **E-Lists** - this section displays any e-lists that a user is part of

Name	E-List Address	Email Delivery	Delivery Address	
Members	list@myorg.com	On	junk@memberclicks.com	<a href="#">Edit</a>   <a href="#">Unsubscribe</a>

[Back to top](#)

## Inbox

The inbox is a user's messaging center within the social community. Here they are able to read and reply to messages they've received as well as compose new messages to other members.

My Community
My Profile
Connections
My Features
Inbox

### My Messages

Inbox
Sent
Write

Mark as Read
Mark as Unread
Delete message

**RE:This is a mass message from the new ASA**

Mark Sedgley, 30 Mar 2011, 01:00 PM

✕

**RE:Hi Everybody!**

Zach Alexander, 28 Mar 2011, 01:43 PM

✕

**RE:Message**

Duncan McCreery, 17 Mar 2011, 10:16 AM

✕

[Back to top](#)

1 Person found this helpful **Me too!**

## Comments



Ashley Wollam  
International  
Leadership  
Association

Is it possible to change the default profile photo? I'd like to replace the green fellow with our logo.

Apr-26 2011 08:07.

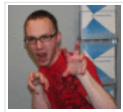

Gregory Foreman  
MemberClicks

Hi Ashley - at the moment there is not a way to set a default avatar/photo on the search results template... however, it is an enhancement coming in the next week or so.

Apr-26 2011 09:44.



Ashley Wollam  
International  
Leadership  
Association

Thanks Gregory. Ahead of us, per usual. :-)

Apr-26 2011 09:55.



Gail McMahon  
Iowa Association  
for College  
Admission  
Counseling

Do you have instructions or a synopsis piece already drawn up that we can send to end users via the listserv informing them about this change?

Jun-06 2011 07:39.

Add a comment

+ Save comment